

4060 Research Facilities

December 1, 1983

Proposed Oak Woodland RNA

District Ranger, Sierra Vista RD

On November 29, 1983 Mary Anna Wheat and I reviewed the Research Ranch for a possible Evergreen Oak Savanna (Mexican Blue Oak) Research Natural Area. You will find identified on the attached maps what we believe is a suitable area.

The area, near Canelo, encompasses approximately 350 acres, is entirely within the Research Ranch on National Forest lands, and has a natural appearance with no man-made intrusions. It includes nearly the entire drainage of a Turkey Creek tributary as well as parts of other drainages. Elevation varies from 4820 to 5100 feet. The soil is rocky and appears to have a relatively low production potential. The predominate tree species is Mexican Blue Oak (Quercus oblongifolia). Emory Oak (Quercus emoryi) is also well represented with somewhat fewer Arizona White Oak (Quercus arizonica). There are a very few scattered juniper, and some deciduous hardwoods along the bottom of the Turkey Creek drainage. Crown cover averages about 20 percent with a good ground cover of grasses and annuals.

Your recommendation in regard to including a proposed Canelo RNA in the draft Coronado Plan and any suggestions regarding the boundary, etc. will be appreciated.

J. M. Borens, Jr.
J. M. BORENS, Jr.
Coronado RNA Coordinator

MBorens:sg:12/1/83

cc:
Larry Schmidt, RO SW

RECEIVED

DEC 05 1983

SOIL & WATER

Action	Initial
DIRECTOR	
WATER RESOURCES	
Yield & Quality	
Inv. & Imp. & Systems	
SOIL RESOURCES	
Soil Coordinator	
Soil Mt. Spec.	
Ecology	
WATER RIGHTS	
PLANTING	
RECORDS	

PROPOSED RNA

CANELO RESEARCH NATURAL AREA

○ PROPOSED RNA (APRX. 350 ACRES)

● PRIVATE LAND WITHIN NF
▬ NATIONAL FOREST BOUNDARY

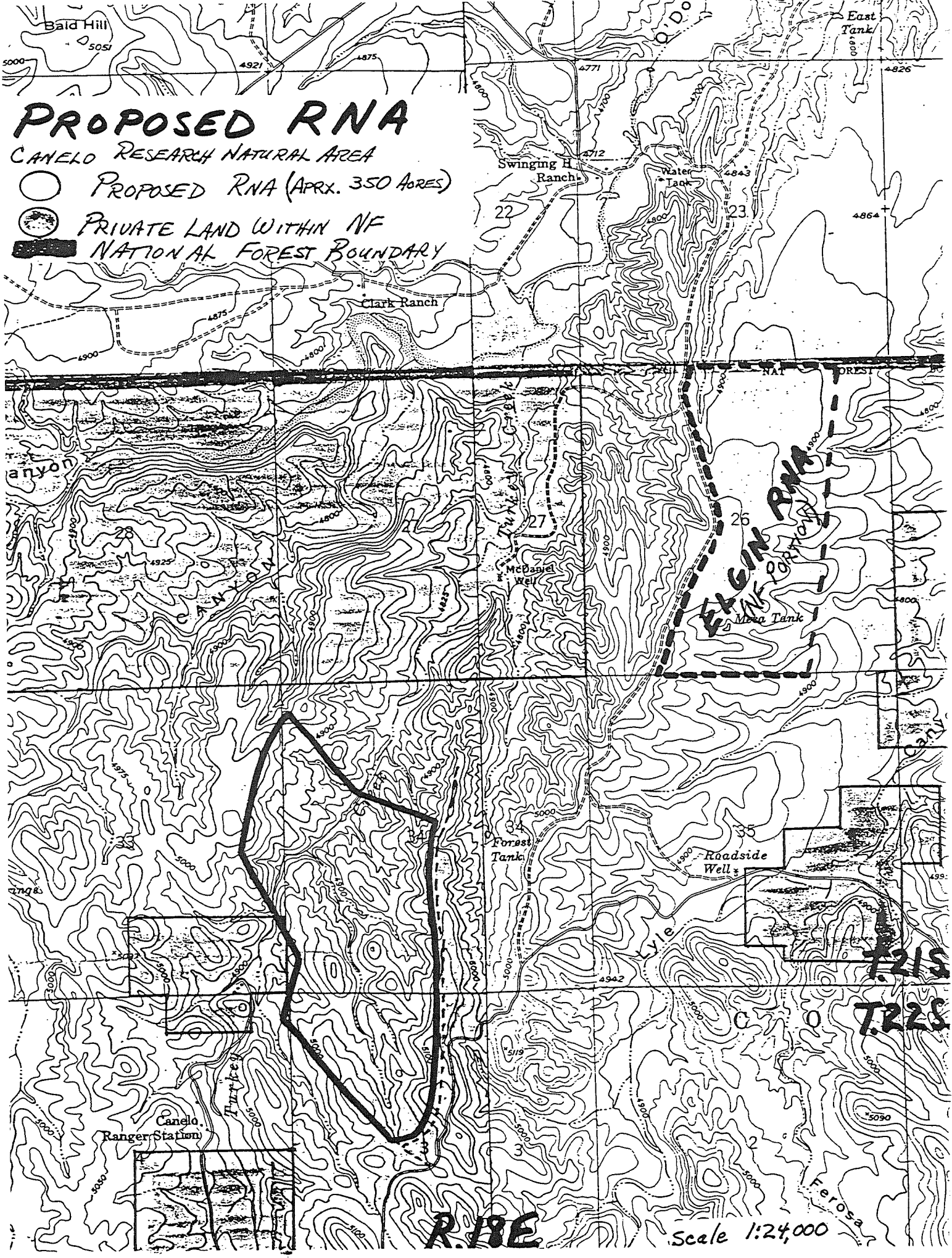

Scale 1:24,000

R. BE

7218
7228

Canelo
Ranger Station

RESEARCH RANCH
CHUNEY ALLOTMENT 312

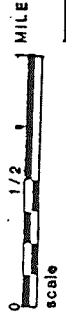

- State Land
- Private Land
- National Forest
- Research Natural Area

- ALLOTMENT BOUNDARY
- FENCE

IMPROVEMENT NUMBER 01138

- SPRING, DEVELOPED
- TANK
- WATER TROUGH
- WINDMILL
- WELL
- CORRAL

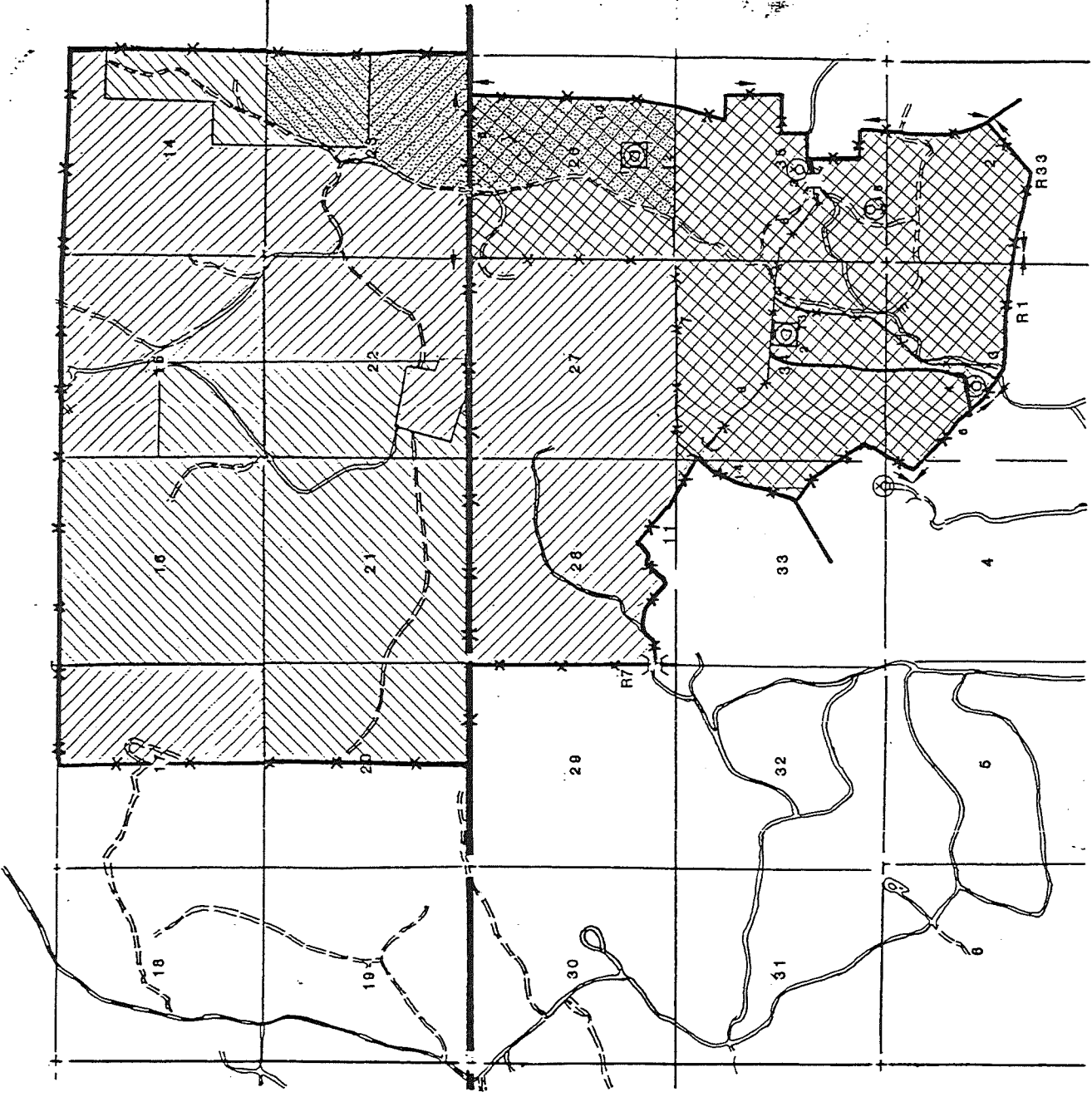
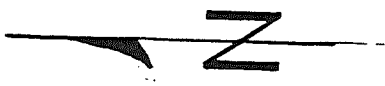

○ Proposed Canelo RNA

10-15-77

USA

24-61-30-50 577-221

